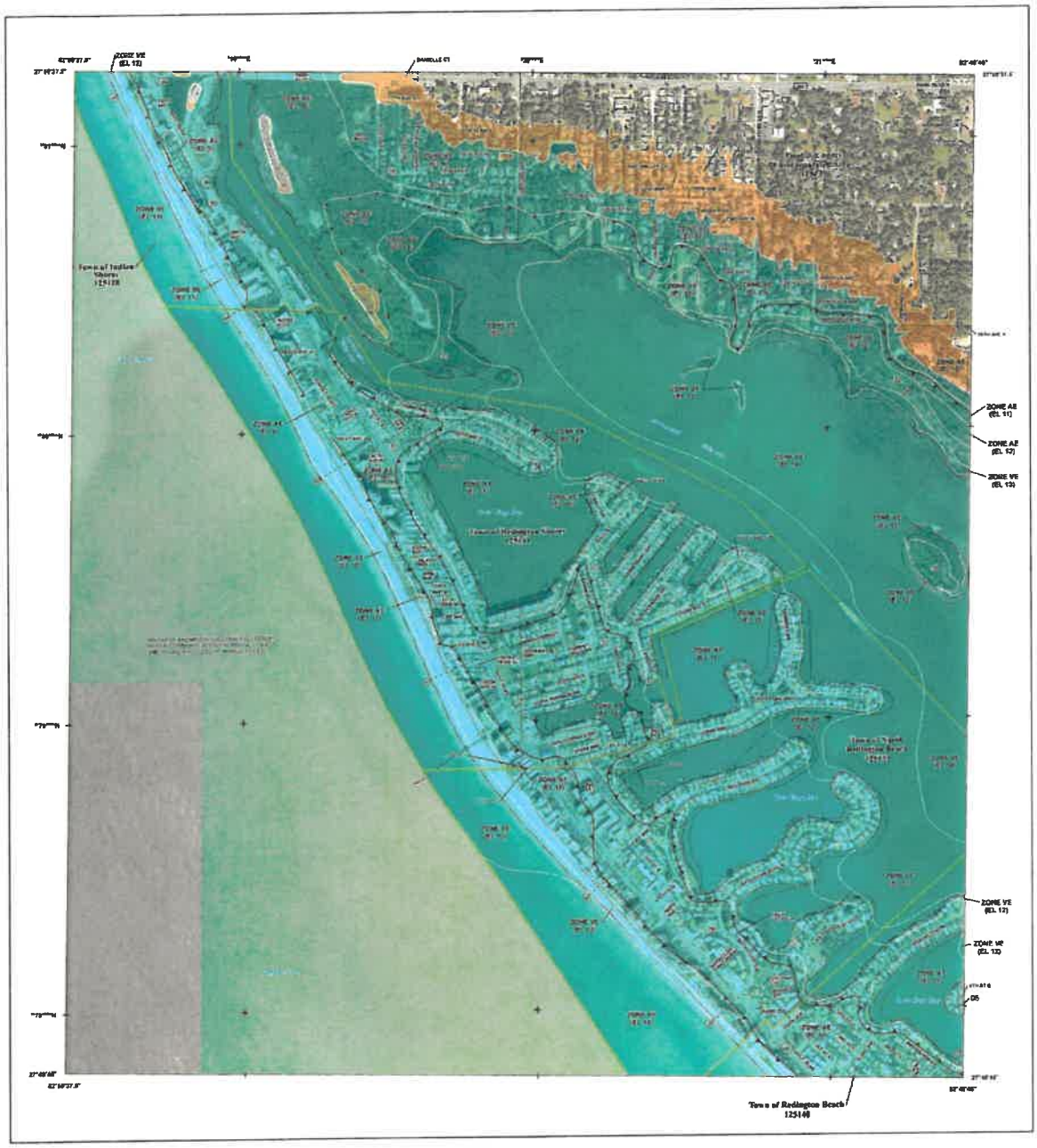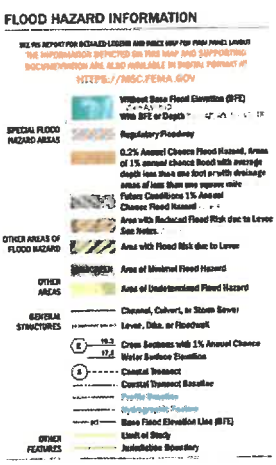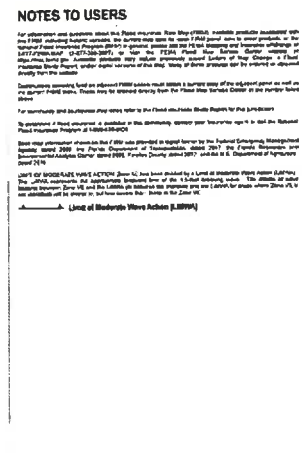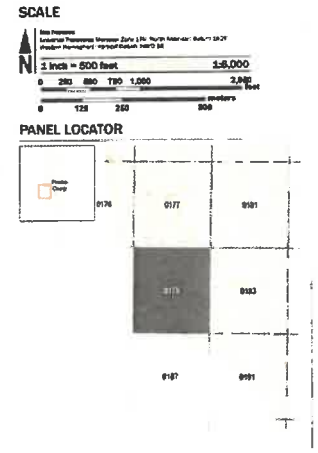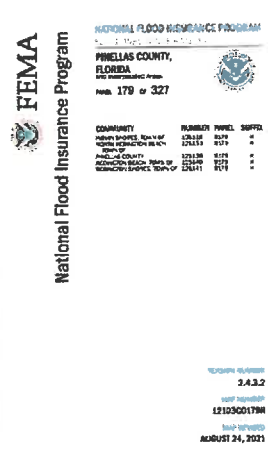The Town of North Redington Beach is located entirely in a Special Flood Hazard Area. The Flood Insurance Rate Map (FIRM) identifies the whole town as an **AE Zone** with **VE areas located along the water**. These areas are **prone to flooding**. You may contact Town Hall at 391-4848 or the Building Department 202-6825 to get the base flood elevation in your area.